SAN ACADEMY, VELACHERY

INTRA COMPETITION

AUGUST MONTH

THEME: MADRAS REJOICE

CLASS I to III

Title: ME and MY family photo featuring famous spot in Chennai with caption – photo collage

Date: 20.8.25

Duration : 60 mins

Rules and material required:

- "Students can bring their family photos featuring famous spots in Chennai and assemble them in the class as a group."
- Related caption to be given
- Color sketch pens, chart paper
- Scissors
- Bell pins
- Small size noticeboard(in the class) should be filled

Judging criteria:

- Creativity and attractiveness
- Information
- Caption
- Visual appeal and presentation
- Team spirit

Note: Judges Decision is final

CLASS IV & V

Title: Food -Traditional Tamil cuisine (photo collage)

Date: 20.8.25

Duration : 60 mins

Rules and material required:

- Students are required to bring pictures of traditional Tamil cuisine related like printouts,photos, picture ,chart (if required)etc., and assemble them in class as a group.
- Craft adhesive glue(if required)
- Ensure to bring child-safe scissors, as hazardous scissors are not allowed
- Bell pins
- Small size noticeboard(in the class) should be filled.

Judging criteria:

- Creativity and attractiveness
- Information
- Visual appeal and presentation
- Team spirit
- Time and effort

Note: Judges Decision is final

CLASS VI to VIII

Title: Place of Madras then and now- Photo collage

Date: 20/8/25

Duration : 40 mins

Rules and material required:

- Students are required to bring pictures of madras then and now related like printout, picture ,photos,chart (if required)etc., and assemble them in class as a group.
- Craft adhesive glue(if required)
- Ensure to bring child-safe scissors, as hazardous scissors are not allowed
- Bell pins
- Small size noticeboard(in the class) should be filled.

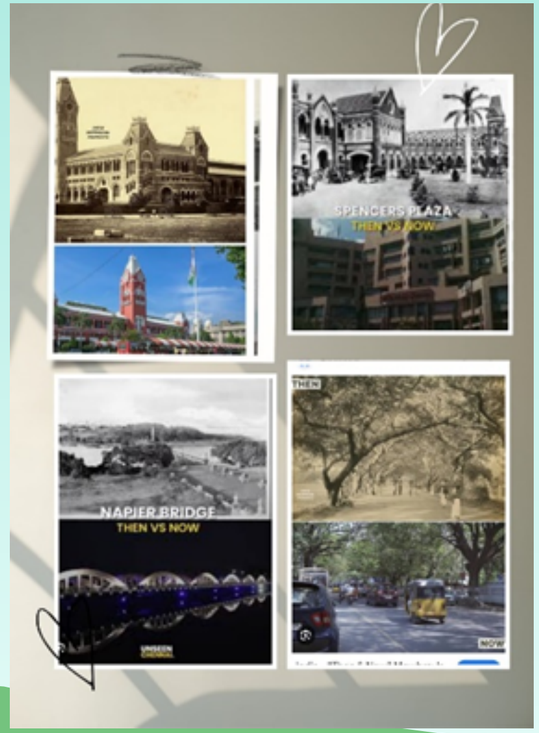

Judging criteria:

- Creativity and attractiveness
- Information
- Visual appeal and presentation
- Team spirit
- Time and effort

Note: Judges Decision is final

CLASS IX & X

Title: Special events at Chennai- Photo collage

Date: 20/8/25

Duration : 40 mins

Rules and material required:

- Students are required to bring pictures of madras then and now related like printout, picture ,photos,chart (if required)etc., and assemble them in class as a group.
- Craft adhesive glue(if required)
- Ensure to bring child-safe scissors, as hazardous scissors are not allowed.
- Bell pins
- Small size noticeboard(in the class) should be filled.

Judging criteria:

- Creativity and attractiveness
- Information
- Visual appeal and presentation
- Team spirit
- Time and effort

Note: Judges Decision is final

Thank You